

RESERVED FOR CLERK OF COURT

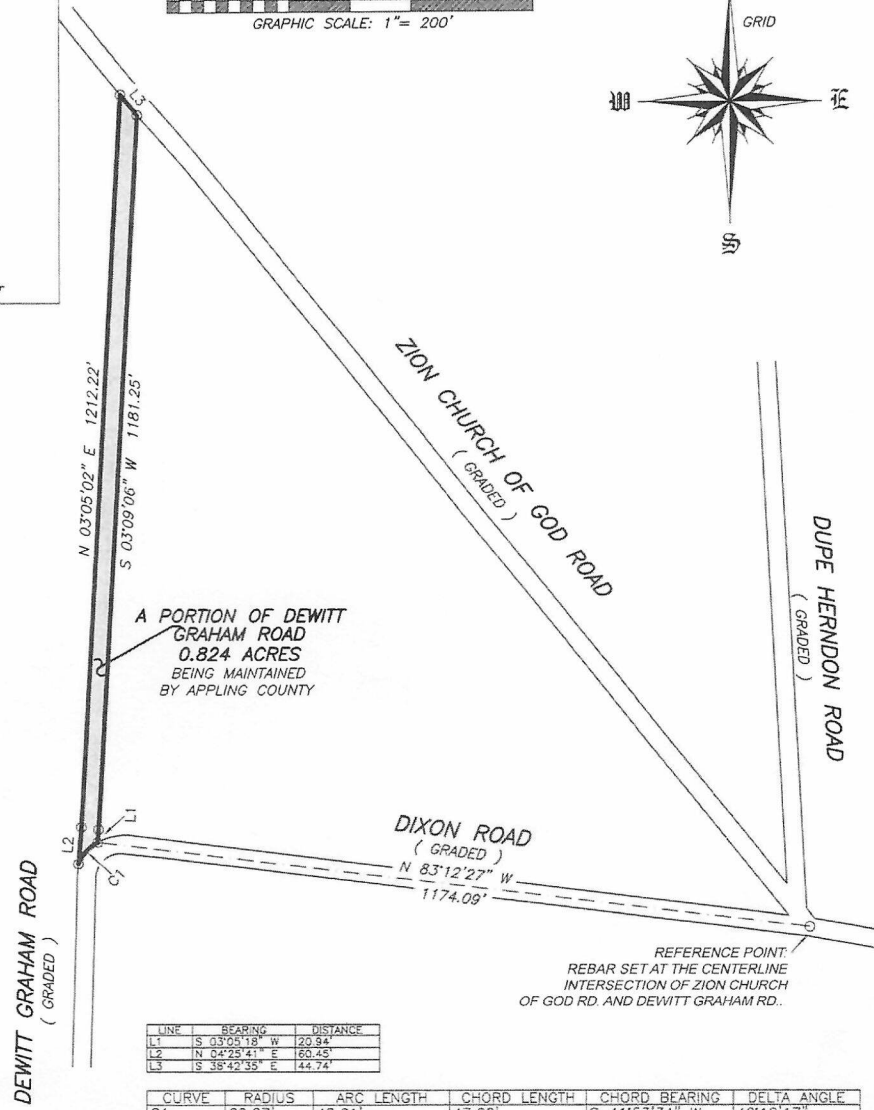

A PORTION OF DEWITT GRAHAM ROAD  
0.824 ACRES  
BEING MAINTAINED  
BY APPLING COUNTY

REFERENCE POINT  
REBAR SET AT THE CENTERLINE  
INTERSECTION OF ZION CHURCH  
OF GOD RD. AND DEWITT GRAHAM RD.

LINE	BEARING	DISTANCE
L1	S 03°05'18" W	20.84'
L2	N 04°25'41" E	60.45'
L3	S 36°42'35" E	44.74'

CURVE	RADIUS	ARC LENGTH	CHORD LENGTH	CHORD BEARING	DELTA ANGLE
C1	69.27'	48.61'	47.62'	S 41°53'34" W	40°12'17"

**SURVEYOR'S NOTES:**

- 1: Any certification expressed or implied herein applies only to the individual(s), association(s), agency(s), and/or corporation(s) explicitly listed.
- 2: M. Jerry Tomberlin, Jr. and the Land Surveyor whose seal is affixed hereto do not guarantee that all easements which may affect this property are shown.
- 3: A survey does not guarantee title. Names shown are as listed in Tax Assessors records or as requested by client.
- 4: This survey was prepared in conformity with The Technical Standards for Property Surveys in Georgia as set forth in Chapter 180-7 of the Rules of the Georgia Board of Registration for Professional Engineers and Land Surveyors and as set forth in the Georgia Plat Act O.C.G.A. 15-6-67.
- 5: This survey has been performed without the benefit of a complete title examination. Lines shown are as pointed out by client or as found in deed records.
- 6: Unless stated otherwise, no attempt to locate F.E.M.A. Zones or Wetland areas has been requested.

The property hereon lies completely within a jurisdiction which does not review or approve any plats or this type of plat prior to recording. RECORDATION OF THIS PLAT DOES NOT IMPLY APPROVAL OF ANY LOCAL JURISDICTION, AVAILABILITY OF PERMITS, COMPLIANCE WITH LOCAL REGULATIONS OR REQUIREMENTS, OR SUITABILITY FOR ANY USE OR PURPOSE OF THE LAND. Furthermore, the undersigned land surveyor certifies that this plat complies with minimum technical standards for property surveys in Georgia as set forth in the rules and regulations of the Georgia Board of Registration for Professional Engineers and Land Surveyors and as set forth in O.C.G.A. Section 15-6-67.

*[Signature]*  
LAND SURVEYOR

SURVEY FOR:

**APPLING COUNTY COMMISSIONERS**

0.824 ACRES

	SURVEY DATE: 05/15/2026 LAND LOT: 70 LAND DIST: 4TH G.M.D.: - COUNTY: APPLING CITY: -	EQUIPMENT USED: CARLSON BRX7 FIELD WORK BY: JR ERROR OF CLOSURE: 1 IN 408,321+ ADJUSTMENT: COMPASS PLAT BY: JT FIELD BOOK: JR01/26 JOB REF: JT26149
	STATE OF GEORGIA SURVEY BY: <b>M. JERRY TOMBERLIN, JR.</b> Georgia Registered Surveyor #2942 2689 GOLDEN ISLES WEST BAXLEY GEORGIA 31513 PH.(912)-367-6805 FAX (912)-367-0399 jtomberlin@bellsouth.net	<input type="checkbox"/> IRON PIN SET 5/8" REBAR <input type="checkbox"/> IRON PIN FOUND 1/2" REBAR <input type="checkbox"/> CONC. MARKER SET <input type="checkbox"/> CONC. MARKER FOUND <input type="checkbox"/> NO CORNER SET/FOUND